

Legend
 ■ Basildon
 □ Washlands Storage Areas (Designated Flood Zone 3b)

- 1 Southfield Washland
- 2 Noak Hill Washland
- 3 Pippshill Lake
- 4 Courtauld Road
- 5 Northlands Park
- 6 Gloucester Park Fishing Lake
- 7 Long Wood Washland
- 8 Lee Chapel Flood Relief Works
- 9 Kingswood SW Balancing Area
- 10 Dry Street Washland
- 11 Hospital Washland
- 12 Wootens Washland
- 13 Vange Storage Basin
- 14 Turners Chase Washland
- 15 Wethersfield Way Washland
- 16 Hurricane Way
- 17 Blenheim Court
- 18 Albany Road
- 19 Pleasant Drive
- 20 Hannikins Meadow

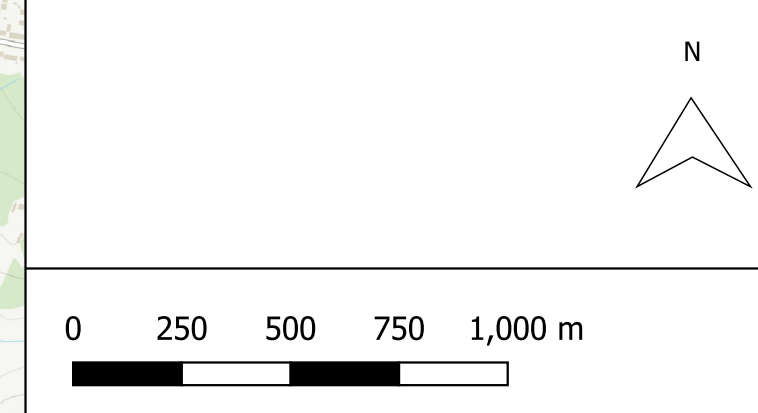

Project Title:
**Basildon Borough Level 1
 Strategic Flood Risk Assessment**

Figure Title:
**Washland Storage Areas in Basildon
 Borough**

Figure number:
WHS 10090-A08-002

Contains Ordnance Survey data © Crowncopyright and
 database 2023. Contains public sector information
 licensed under the Open Government Licence v3.0.

