

Urban Greening: Scope

Basildon Council

July 2024

Urban Greening: Town square Planting Bed

A new 100sqm planting bed between Trees 4 & 6 will be installed this Autumn (other areas to be installed at a later date when further funding sourced).

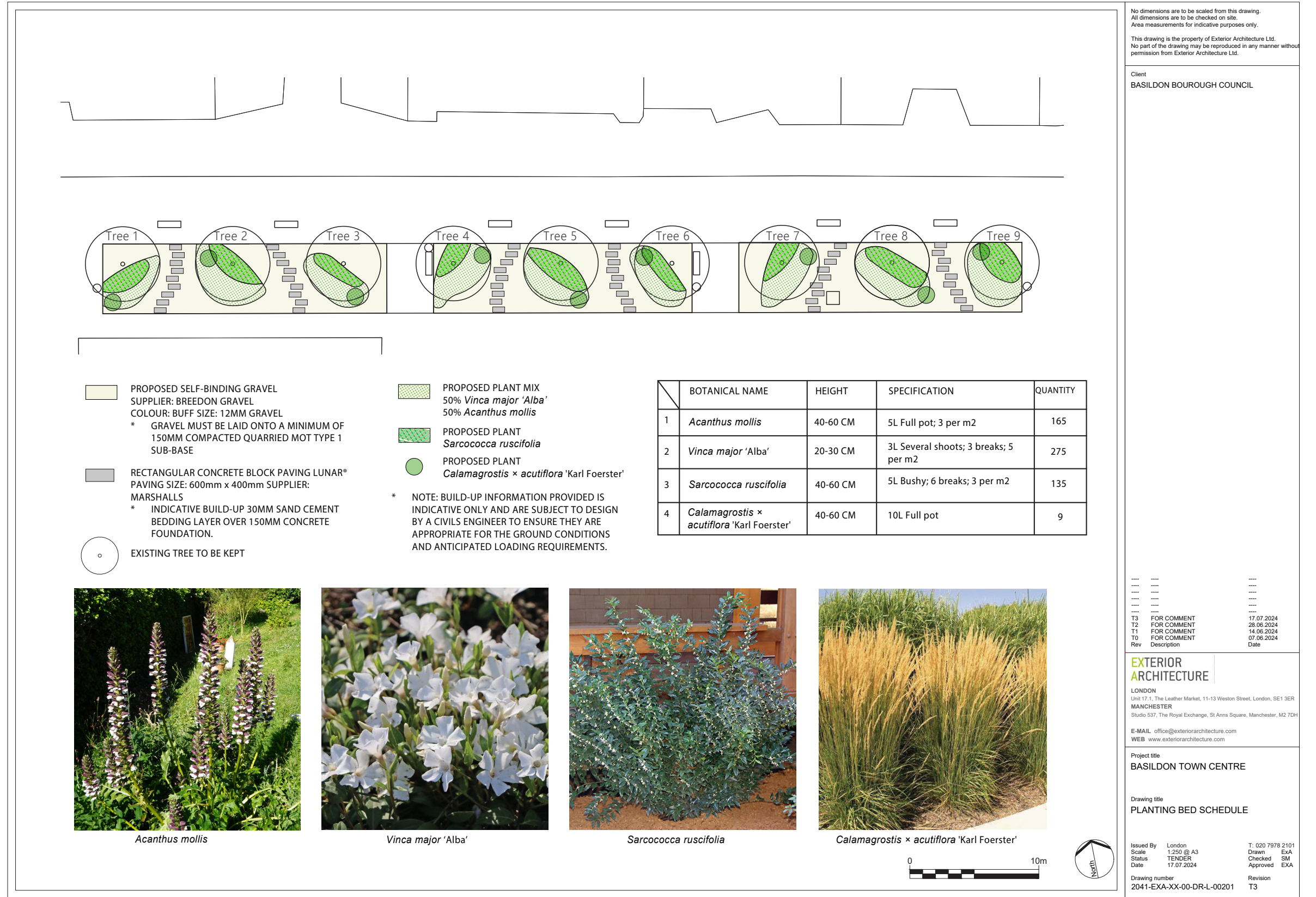

Construction Drawing from Landscape Architect

Urban Greening: Planters

A collection of planters will be installed between Autumn 2024 and Spring 2025 in town centres across the borough (further planters may be installed at a later date when further funding sourced).

The number of planters is still to be confirmed pending the outcome of the tender process but as a minimum there will be about 25.

Note the shape and planting layout are indicative but there will be a range of sizes with the largest big enough to accommodate a small tree.

The planting selection is quite well defined although open to feedback.

P:\LONDON PROJECTS\20202041 BASILDON TOWN CENTRE\01 CAD\02 SHEET LAYOUT\2041-EXA-XX-00-DR-L-00202.DWG

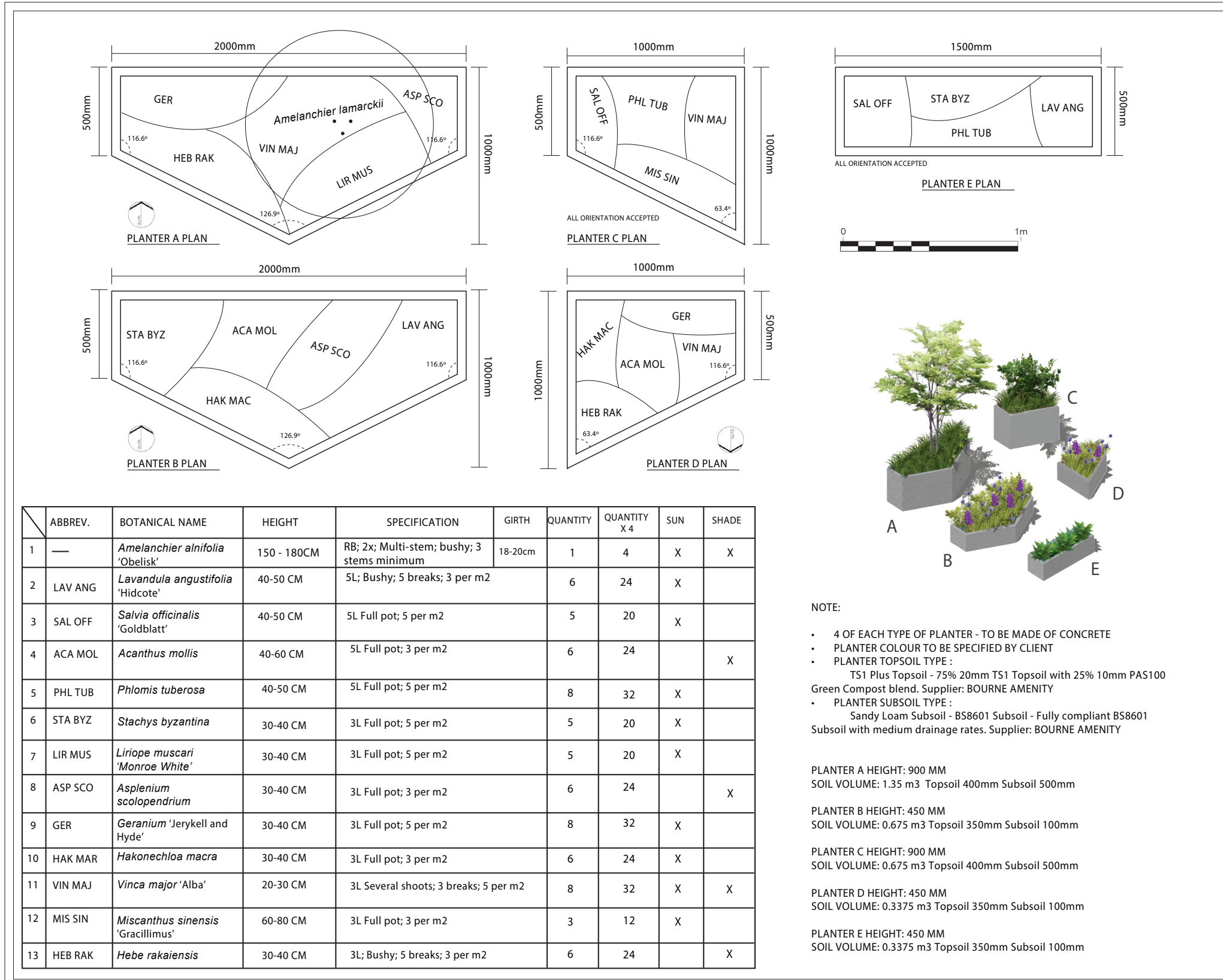

No dimensions are to be scaled from this drawing. All dimensions are to be checked on site. Area measurements for indicative purposes only. This drawing is the property of Exterior Architecture Ltd. No part of the drawing may be reproduced in any manner without permission from Exterior Architecture Ltd.

Client
BASILDON BOUROUGH COUNCIL

T3	FOR COMMENT	17.07.2024
T2	FOR COMMENT	28.06.2024
T1	FOR COMMENT	14.06.2024
T0	FOR COMMENT	07.06.2024
Rev	Description	Date

EXTERIOR ARCHITECTURE
LONDON
Unit 17.1, The Leather Market, 11-13 Weston Street, London, SE1 3ER
MANCHESTER
Studio 537, The Royal Exchange, St Anns Square, Manchester, M2 7DH
E-MAIL office@exteriorarchitecture.com
WEB www.exteriorarchitecture.com

Project title
BASILDON TOWN CENTRE
Drawing title
PLANTER SCHEDULE SHEET 1 OF 2

Issued By	London	T: 020 7978 2101
Scale	1:20 @ A3	Drawn ExA
Status	TENDER	Checked SM
Date	17.07.2024	Approved EXA
Drawing number	2041-EXA-XX-00-DR-L-00202	Revision T3

Design Intent Drawing from Landscape Architect

Urban Greening: Existing Planters & Planting Beds

Other existing planting beds in the town centres will be replanted and brought up to a reasonable standard before handover for maintenance.



Photos of existing planting beds and planters in St Martin's Square & East Square

