

BASILDON COUNCIL MANAGEMENT STRUCTURE

This chart includes staff at the top levels of the organisation - October 2023

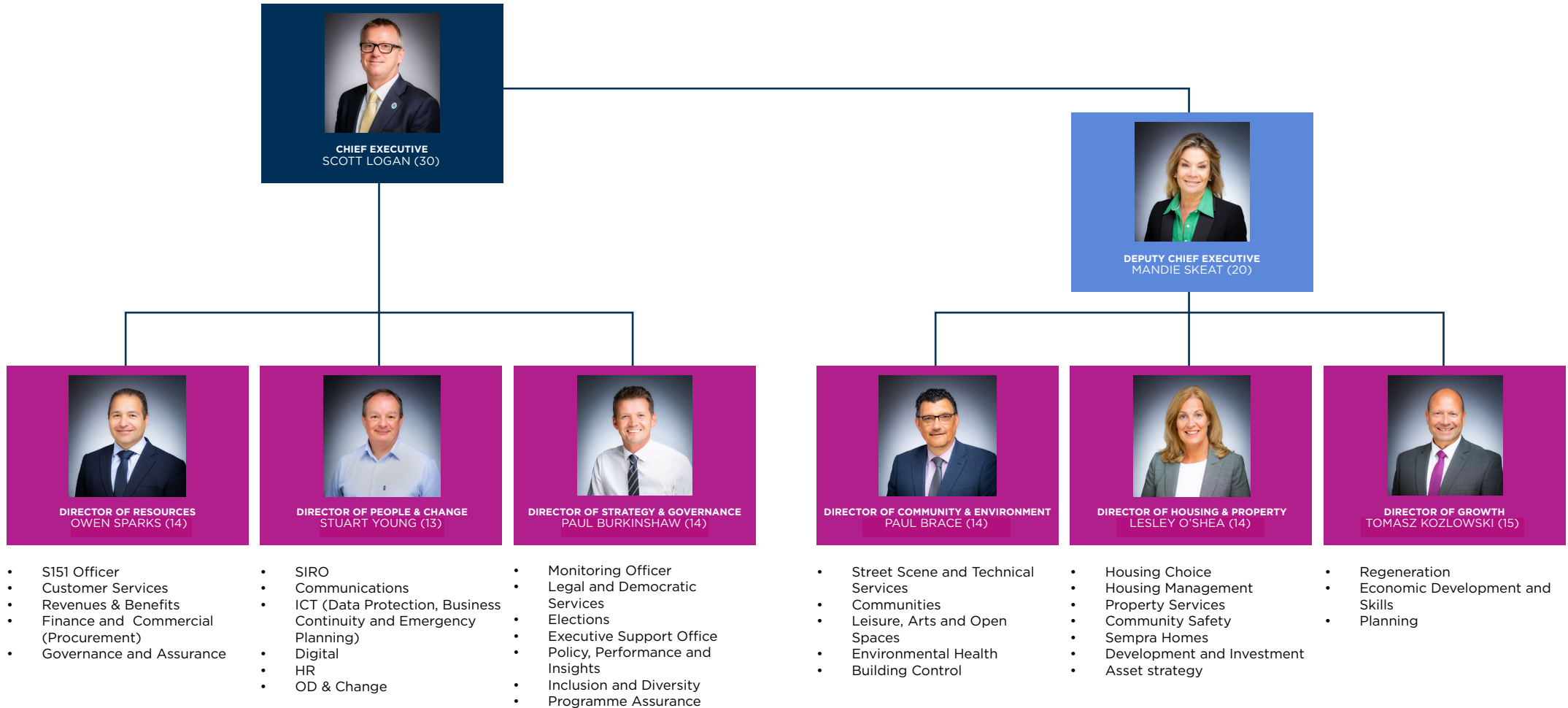

Salary in £5,000 bracket key:

1. £50,001 - £55,000	9. £90,001 - £95,000	17. £130,001 - £135,000	25. £170,001 - £175,000
2. £55,001 - £60,000	10. £95,001 - £100,000	18. £135,001 - £140,000	26. £175,001 - £180,000
3. £60,001 - £65,000	11. £100,001 - £105,000	19. £140,001 - £145,000	27. £180,001 - £185,000
4. £65,001 - £70,000	12. £105,001 - £110,000	20. £145,001 - £150,000	28. £185,001 - £190,000
5. £70,001 - £75,000	13. £110,001 - £115,000	21. £150,001 - £155,000	29. £190,001 - £195,000
6. £75,001 - £80,000	14. £115,001 - £120,000	22. £155,001 - £160,000	30. £195,001 - £200,000
7. £80,001 - £85,000	15. £120,001 - £125,000	23. £160,001 - £165,000	
8. £85,001 - £90,000	16. £125,001 - £130,000	24. £165,001 - £170,000	